N.W. 1/4

SECTION 5, T. 6 N., R 2 W., S.L.B.&M.

18

TAXING UNIT: 19,21 IN WEST WEBER DISTRICT & PLAIN CITY

PREFIX: 15-018
WEST WEBER - TAYLOR
CEM. MAIN. DISTRICT
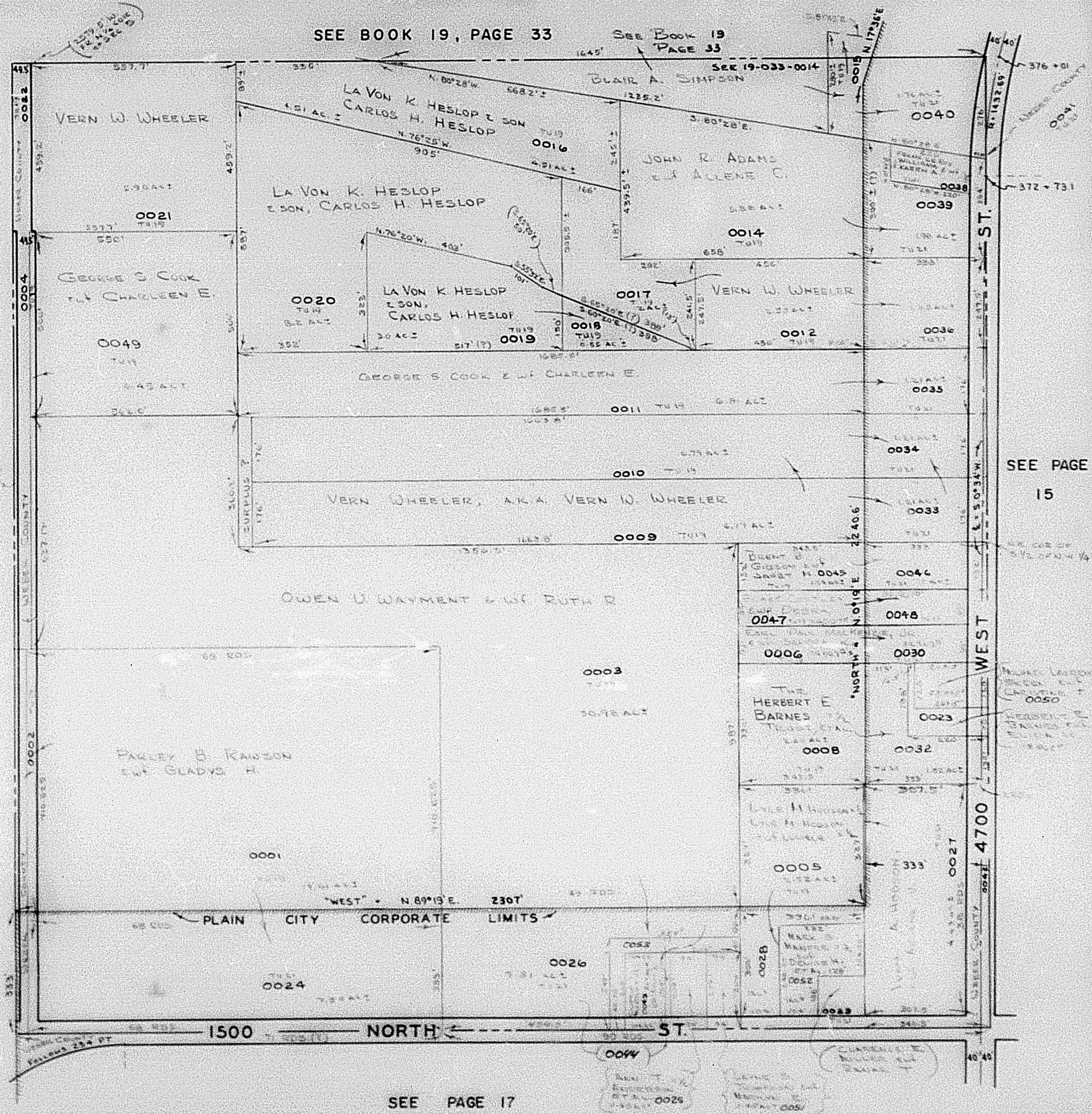
SCALE 1" - 200'